



Bending the Healthcare Cost Curve

Anupam Goel

Chief Health Information Officer, UnitedHealthcare Clinical Services

October 2, 2019

Total National Health Expenditures, 1970-2017

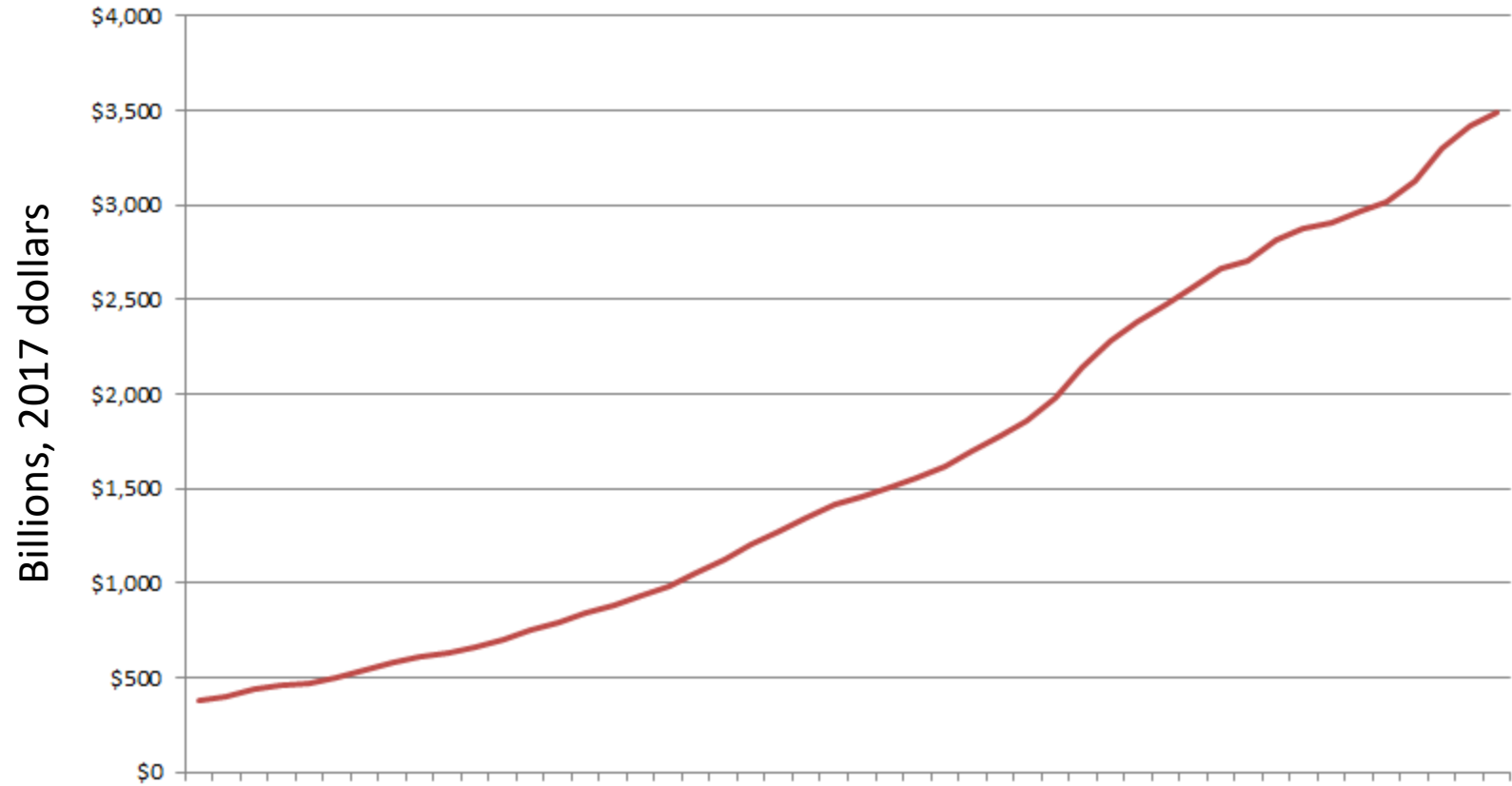

Health Consumption Expenditures as a Percent of GDP, 1970-2017

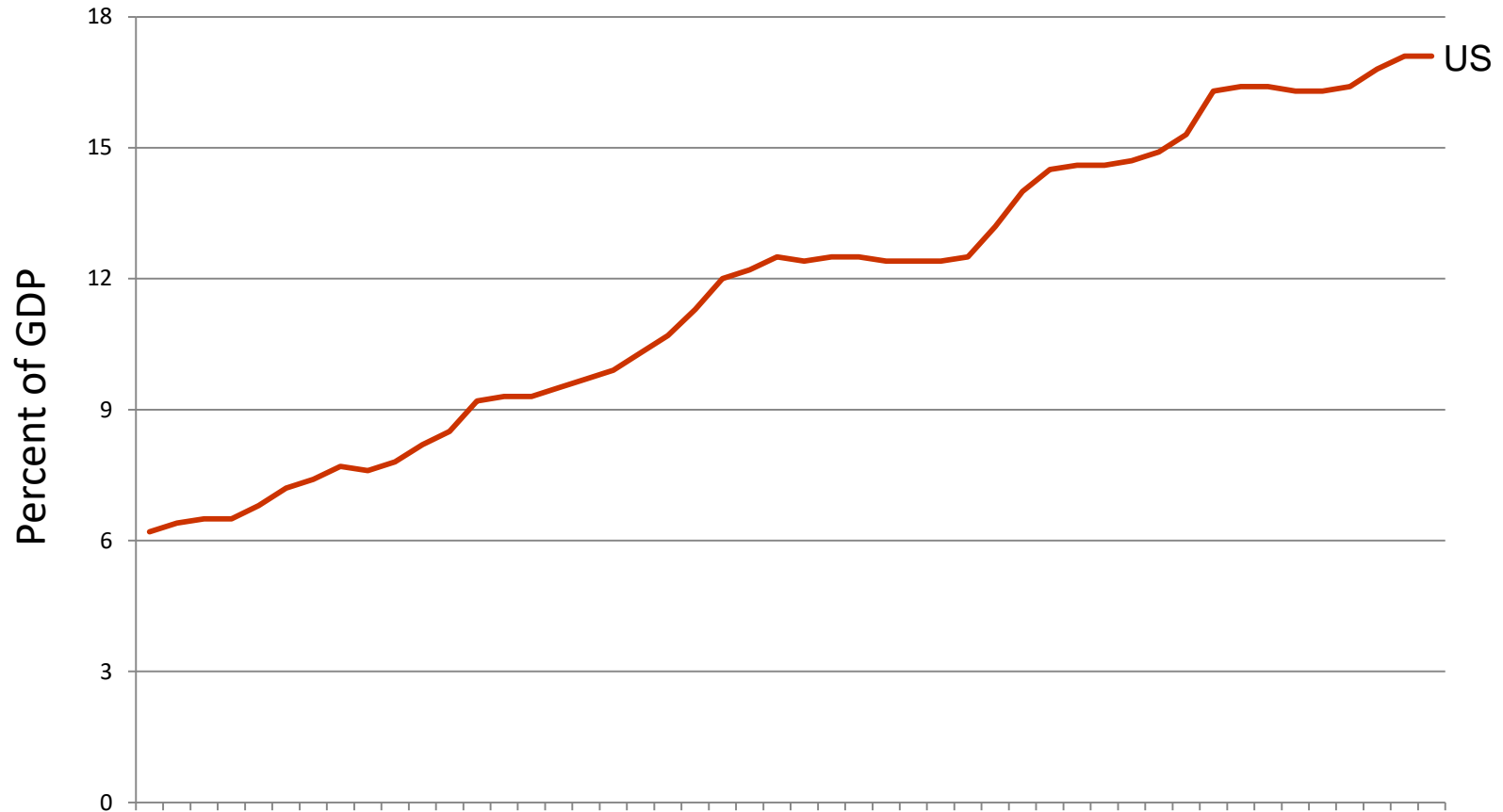

Health Consumption Expenditures as a Percent of GDP, 1970-2017

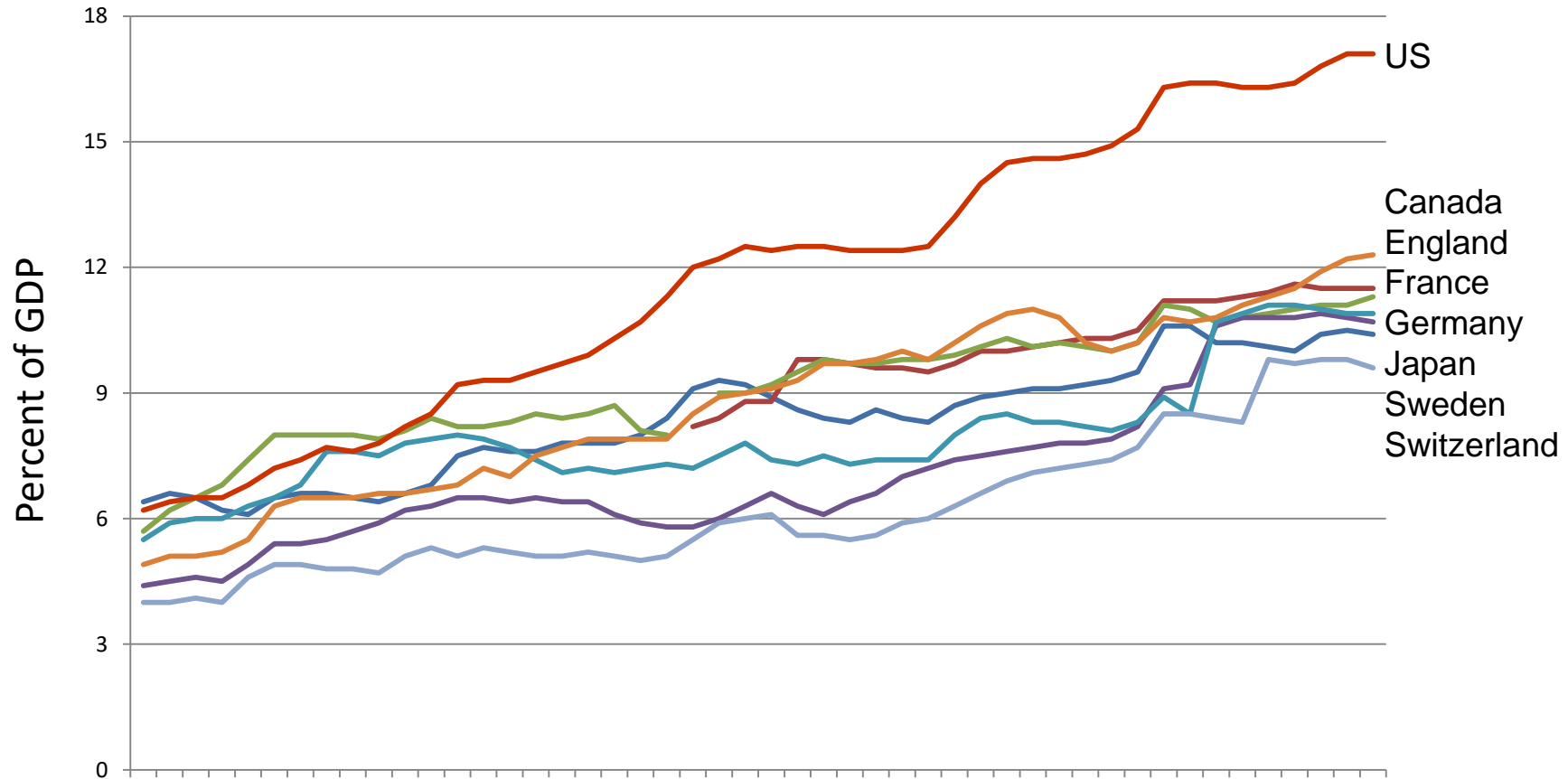

Age standardized disability adjusted life year rate per 100,000 people, 1990-2017

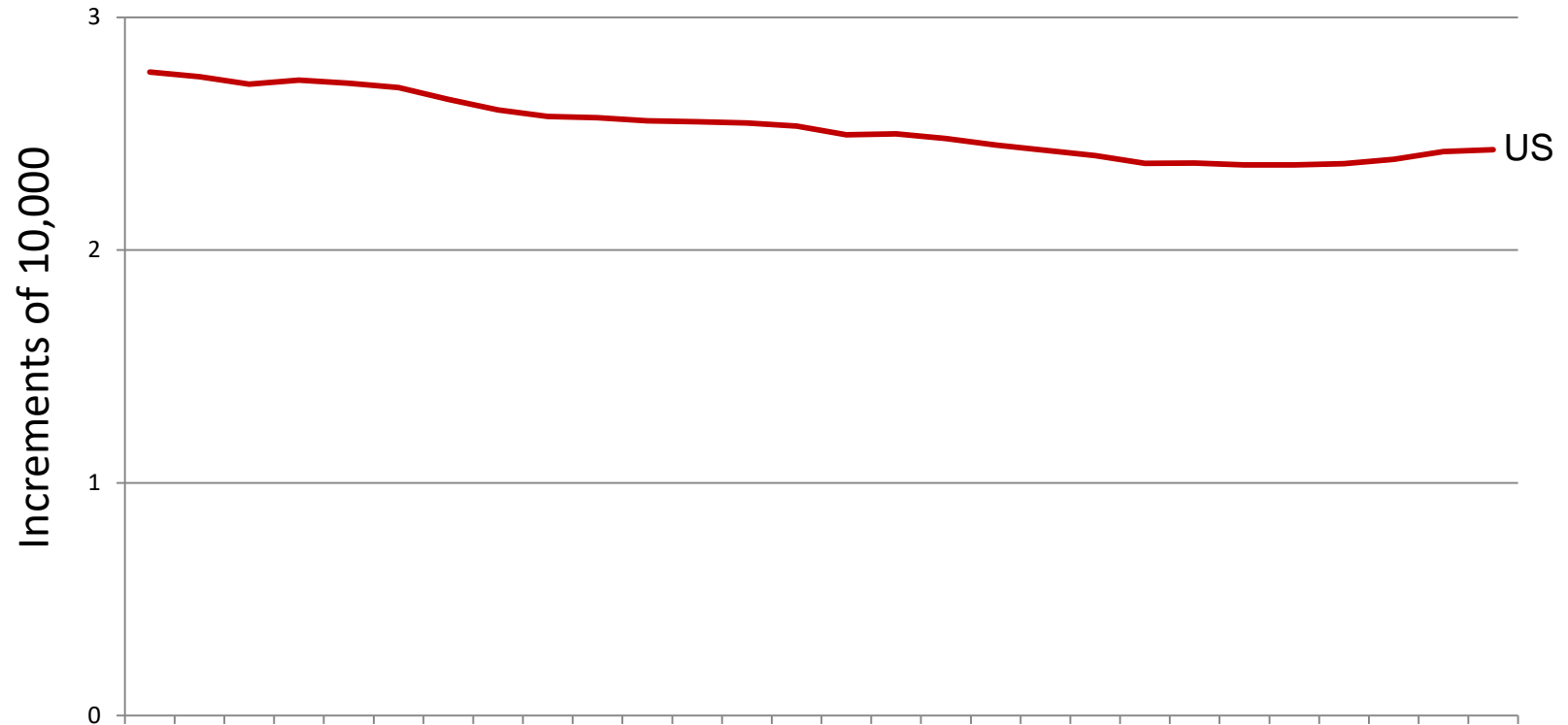

Age standardized disability adjusted life year rate per 100,000 people, 1990-2017

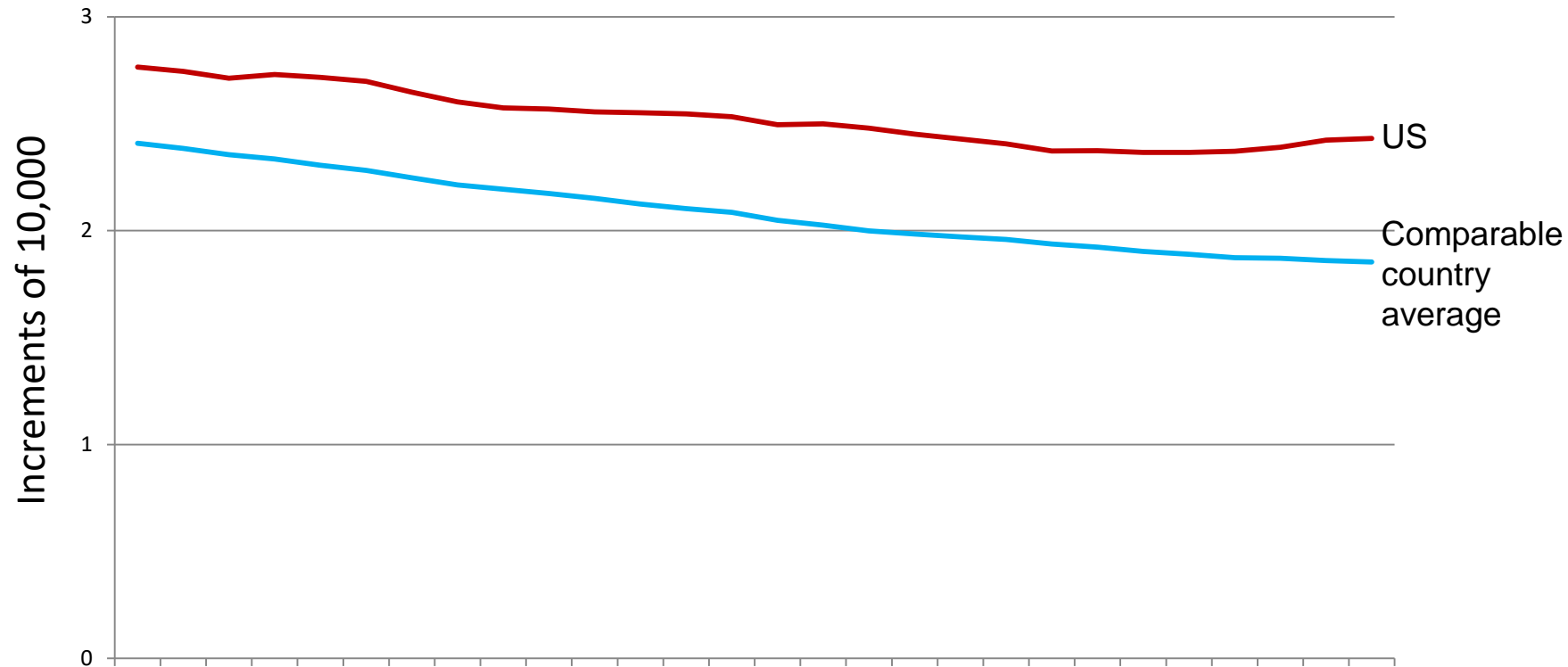

Age standardized years of life lost rate per 100,000 people, 2017

| | Drug use disorders | Ischemic heart disease | Low back pain | COPD | Neonatal disorders | Headache disorders | Diabetes | Road injuries | Depressive disorders | Lung cancer |
|----------------------------------|--------------------|------------------------|---------------|-------|--------------------|--------------------|----------|---------------|----------------------|-------------|
| United States | 1,695.5 | 1,519.1 | 1,064.0 | 883.0 | 842.2 | 801.3 | 787.8 | 763.1 | 736.9 | 709.1 |
| Comparison group mean (High SDI) | 699.9 | 1,065.0 | 1,199.1 | 548.0 | 707.4 | 766.8 | 580.5 | 509.4 | 596.5 | 593.1 |
| France | 254.9 | 598.0 | 1,280.6 | 232.4 | 544.0 | 785.2 | 375.9 | 420.3 | 663.7 | 706.8 |
| Germany | 241.9 | 1,242.4 | 1,550.6 | 562.6 | 653.2 | 778.5 | 469.6 | 351.0 | 569.4 | 637.8 |
| Japan | 176.9 | 554.6 | 1,440.1 | 235.0 | 504.8 | 540.7 | 306.6 | 288.0 | 518.7 | 372.7 |
| South Korea | 175.7 | 452.3 | 1,244.0 | 389.1 | 681.0 | 619.3 | 724.1 | 437.5 | 498.0 | 421.7 |
| Taiwan | 298.3 | 778.4 | 692.8 | 918.4 | 540.5 | 581.8 | 935.5 | 693.5 | 408.4 | 549.6 |

Significantly lower than mean

Statistically indistinguishable from mean

Significantly higher than mean

Age standardized years of life lost rate per 100,000 people, 2017

| | Drug use disorders | Ischemic heart disease | Low back pain | COPD | Neonatal disorders | Headache disorders | Diabetes | Road injuries | Depressive disorders | Lung cancer |
|----------------------------------|--------------------|------------------------|---------------|-------|--------------------|--------------------|----------|---------------|----------------------|-------------|
| United States | 1,695.5 | 1,519.1 | 1,064.0 | 883.0 | 842.2 | 801.3 | 787.8 | 763.1 | 736.9 | 709.1 |
| Comparison group mean (High SDI) | 699.9 | 1,065.0 | 1,199.1 | 548.0 | 707.4 | 766.8 | 580.5 | 509.4 | 596.5 | 593.1 |
| France | 254.9 | 598.0 | 1,280.6 | 232.4 | 544.0 | 785.2 | 375.9 | 420.3 | 663.7 | 706.8 |
| Germany | 241.9 | 1,242.4 | 1,550.6 | 562.6 | 653.2 | 778.5 | 469.6 | 351.0 | 569.4 | 637.8 |
| Japan | 176.9 | 554.6 | 1,440.1 | 235.0 | 504.8 | 540.7 | 306.6 | 288.0 | 518.7 | 372.7 |
| South Korea | 175.7 | 452.3 | 1,244.0 | 389.1 | 681.0 | 619.3 | 724.1 | 437.5 | 498.0 | 421.7 |
| Taiwan | 298.3 | 778.4 | 692.8 | 918.4 | 540.5 | 581.8 | 935.5 | 693.5 | 408.4 | 549.6 |

■ Significantly lower than mean
 ■ Statistically indistinguishable from mean
 ■ Significantly higher than mean

Never Enough
Never Enough
Never Enough
Never Enough
Never Enough
Never Enough
Never Enough
Never Enough
Never Enough
Never Enough
Never Enough

The Neuroscience and
Experience of Addiction

Judith Grisel

Modifiable Risk Factors for Cardiovascular Disease in High-Income Countries

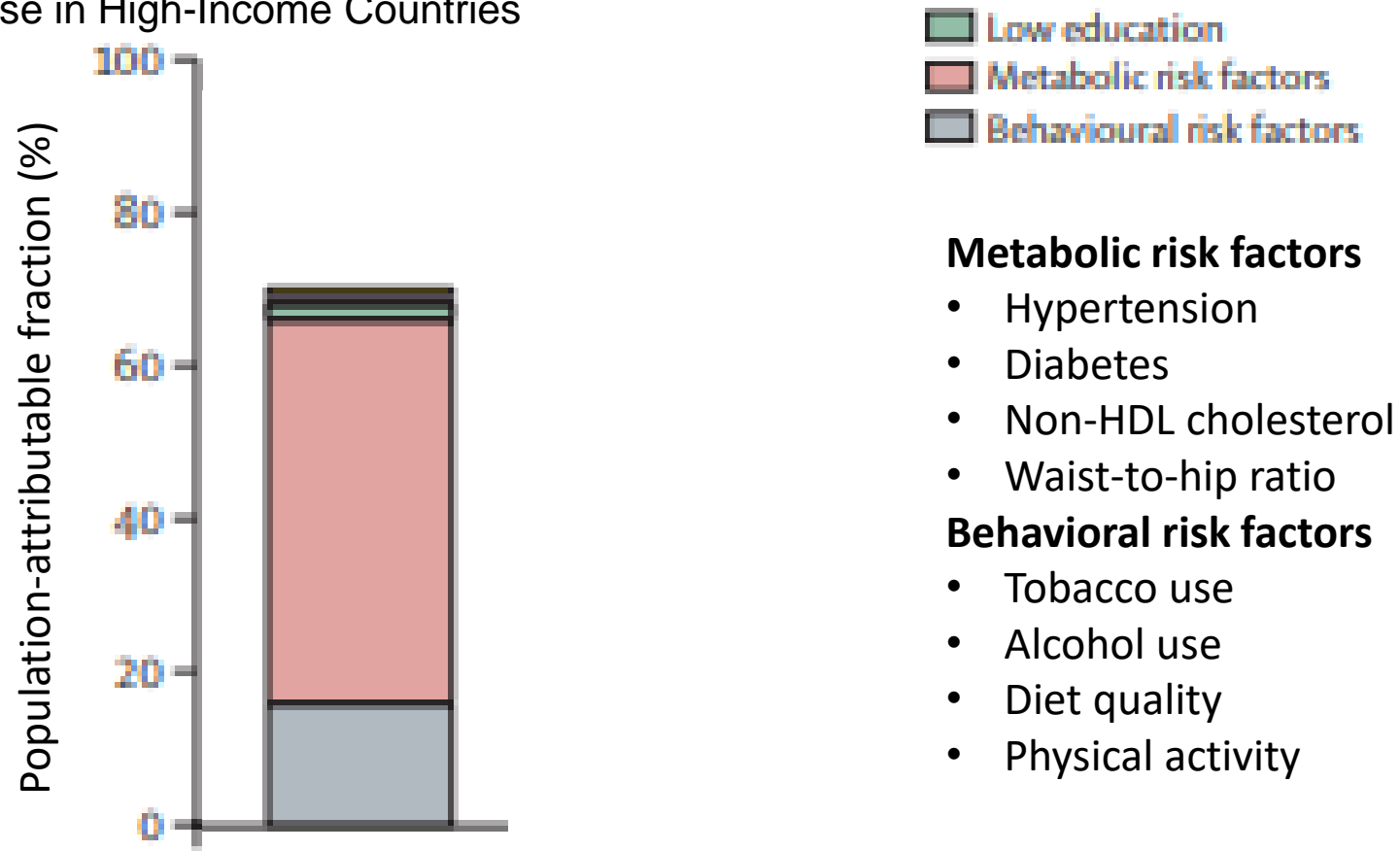

Modifiable Risk Factors for Cardiovascular Disease and Overall Mortality in High-Income Countries

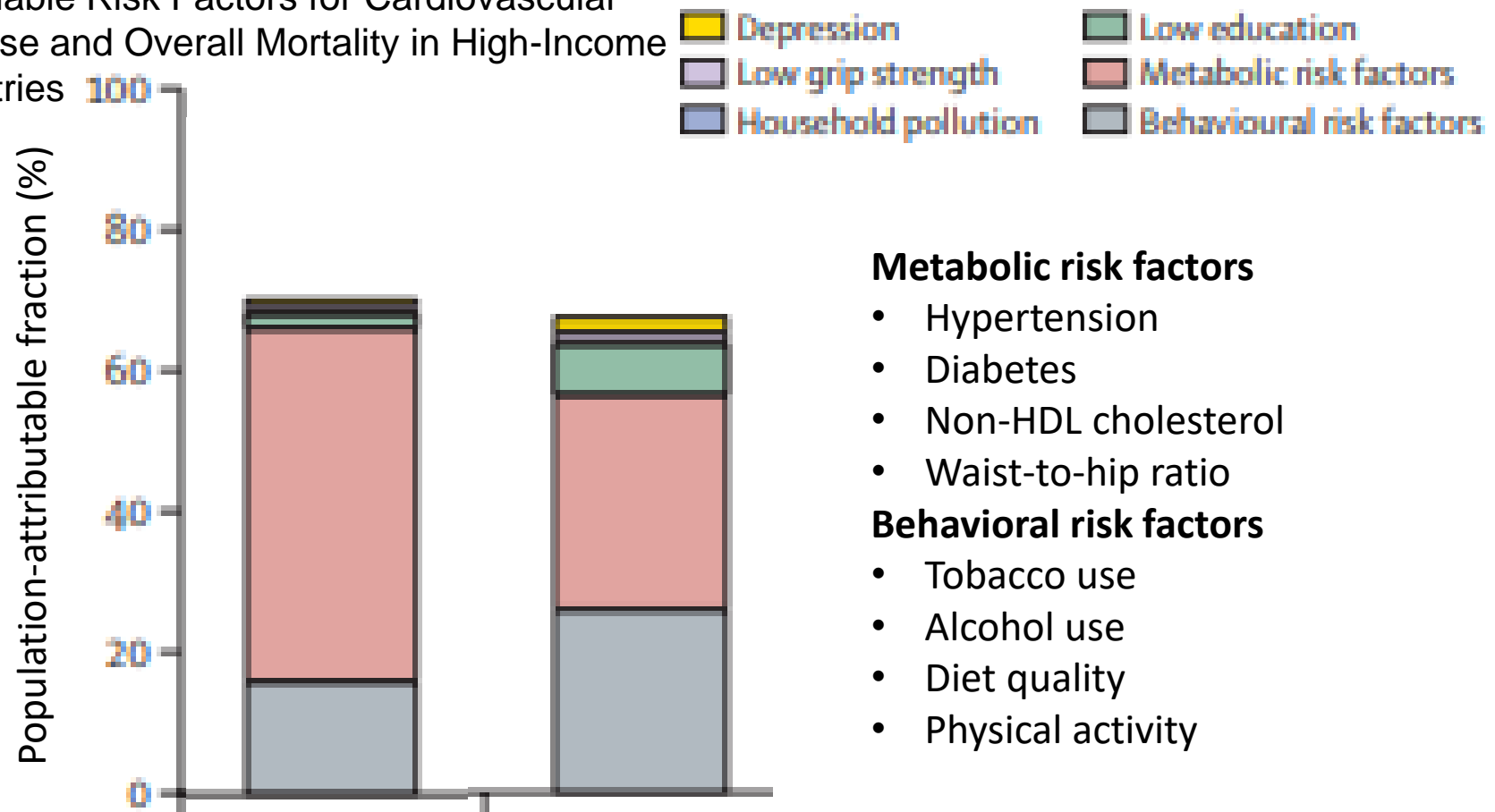

Metabolic risk factors

- Hypertension
- Diabetes
- Non-HDL cholesterol
- Waist-to-hip ratio

Behavioral risk factors

- Tobacco use
- Alcohol use
- Diet quality
- Physical activity

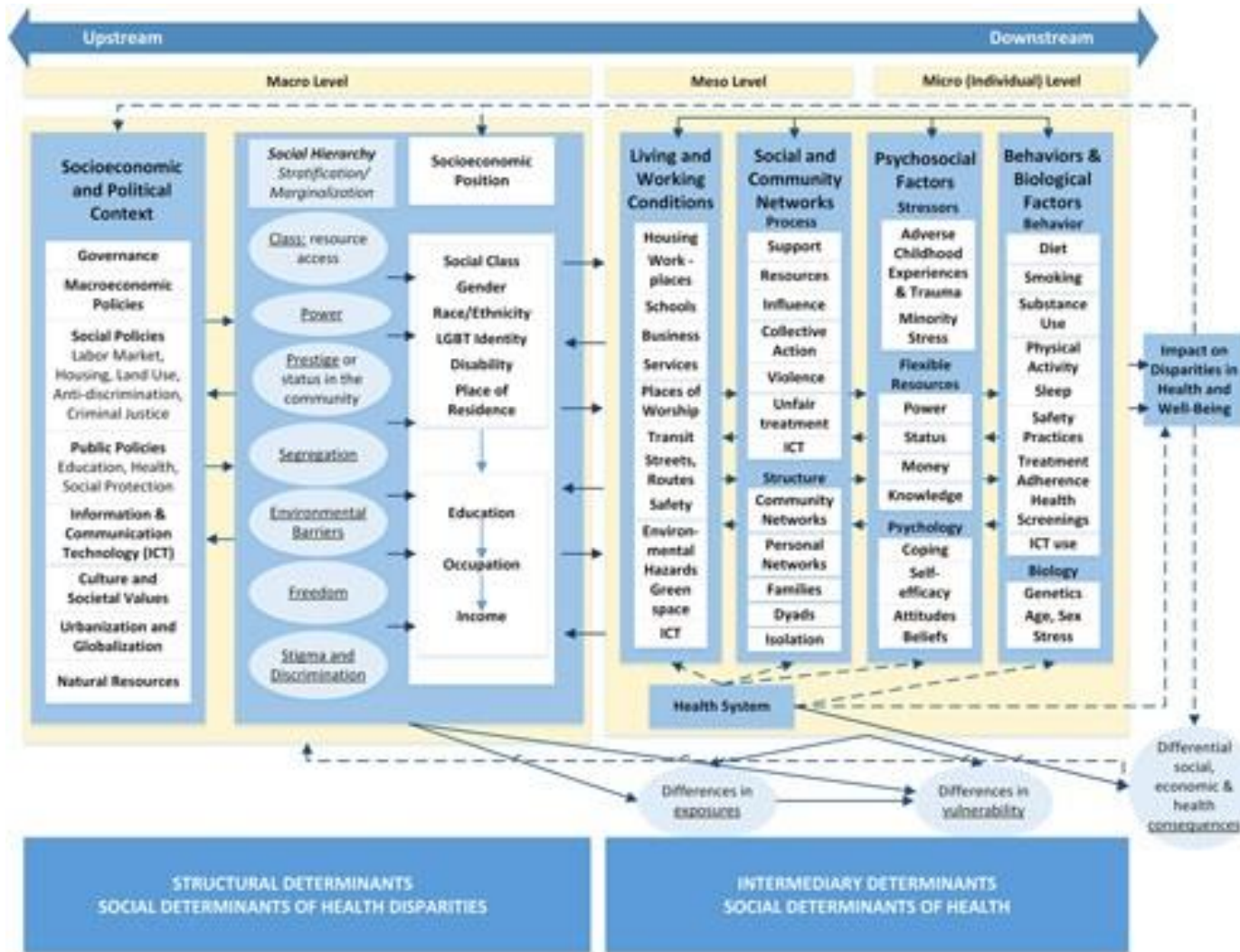

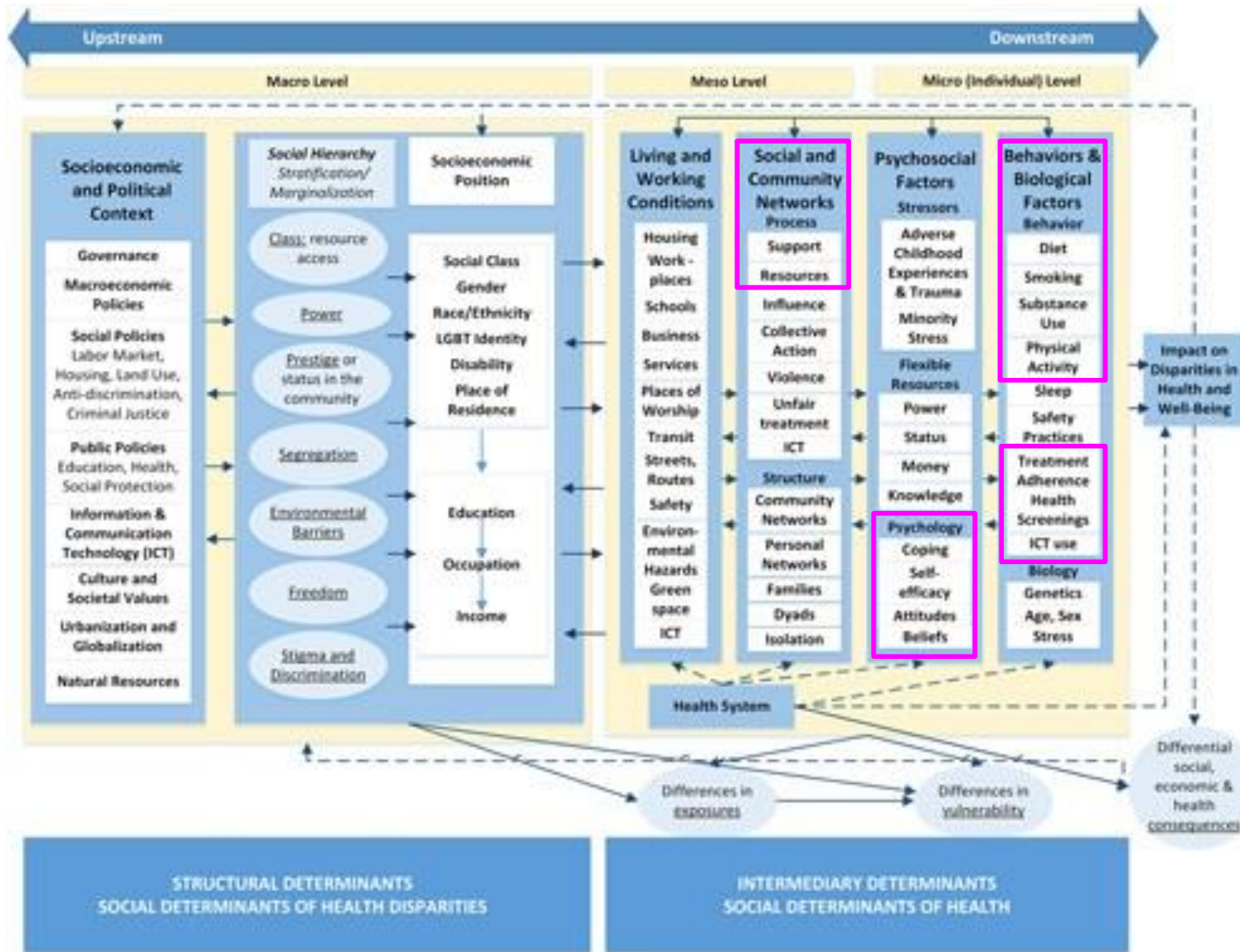

Key Information and Communication Technology Capabilities

- Collection and Display of Information
- Customization of Information
- Education
- Mediation of Communication
- Support of Workflows and Activities
- Framing and Support of Decisions
- Social Coordination
- Optimization of Resource Allocation
- Identification of Patterns and Anomalies
- Prediction of Outcomes

Key Information and Communication Technology Capabilities

- Collection and Display of Information
- Customization of Information
- Education
- Mediation of Communication
- Support of Workflows and Activities
- Framing and Support of Decisions
- Social Coordination
- Optimization of Resource Allocation
- Identification of Patterns and Anomalies
- Prediction of Outcomes

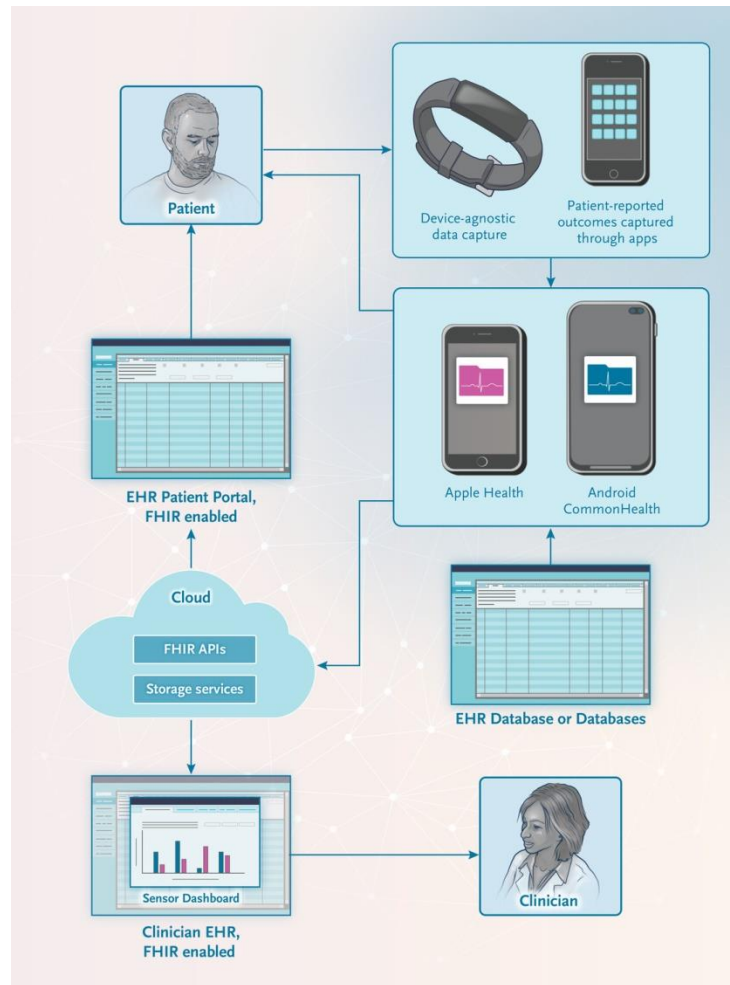



Device-agnostic
data capture



Patient-reported
outcomes captured
through apps



Apple Health



Android
CommonHealth



Device-agnostic
data capture



Patient-reported
outcomes captured
through apps



Apple Health



Android
CommonHealth



The Diagnostic Process

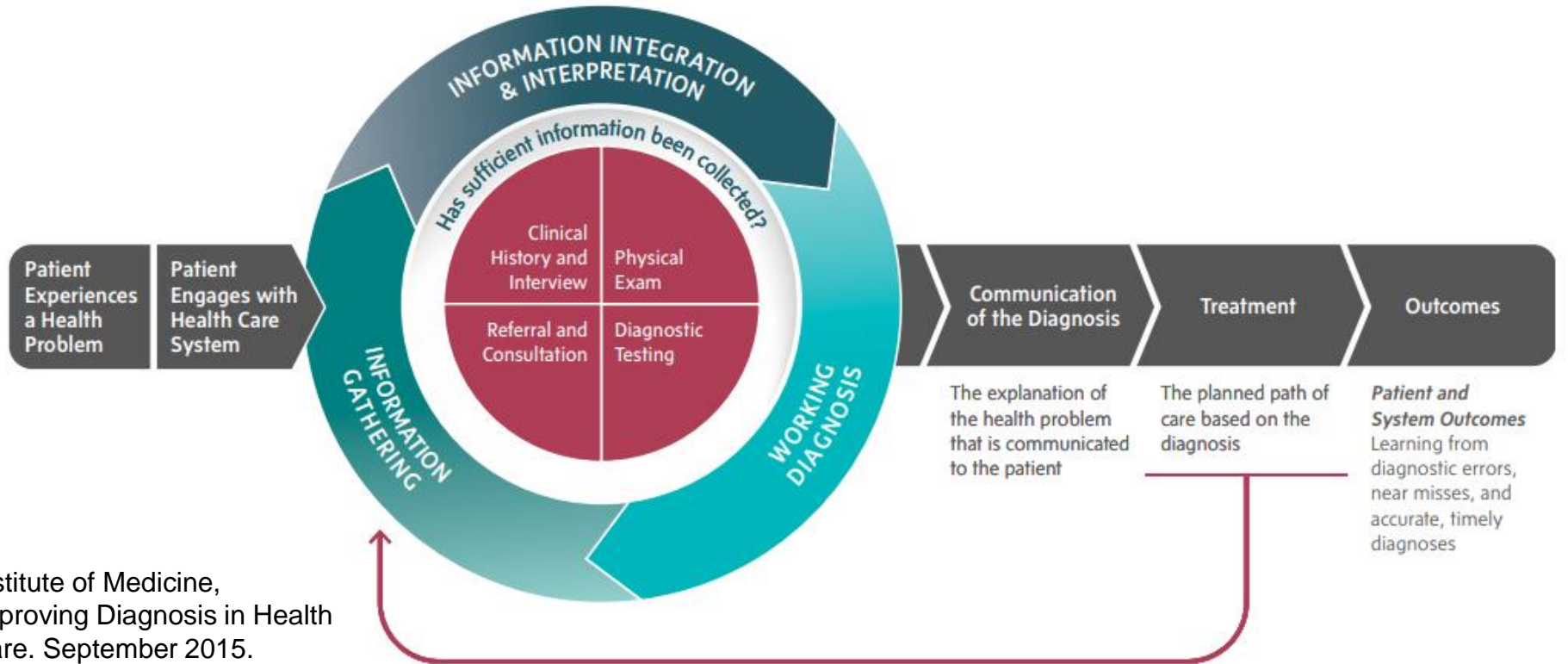

Institute of Medicine,
Improving Diagnosis in Health
Care. September 2015.

Clinical context

Patient goals

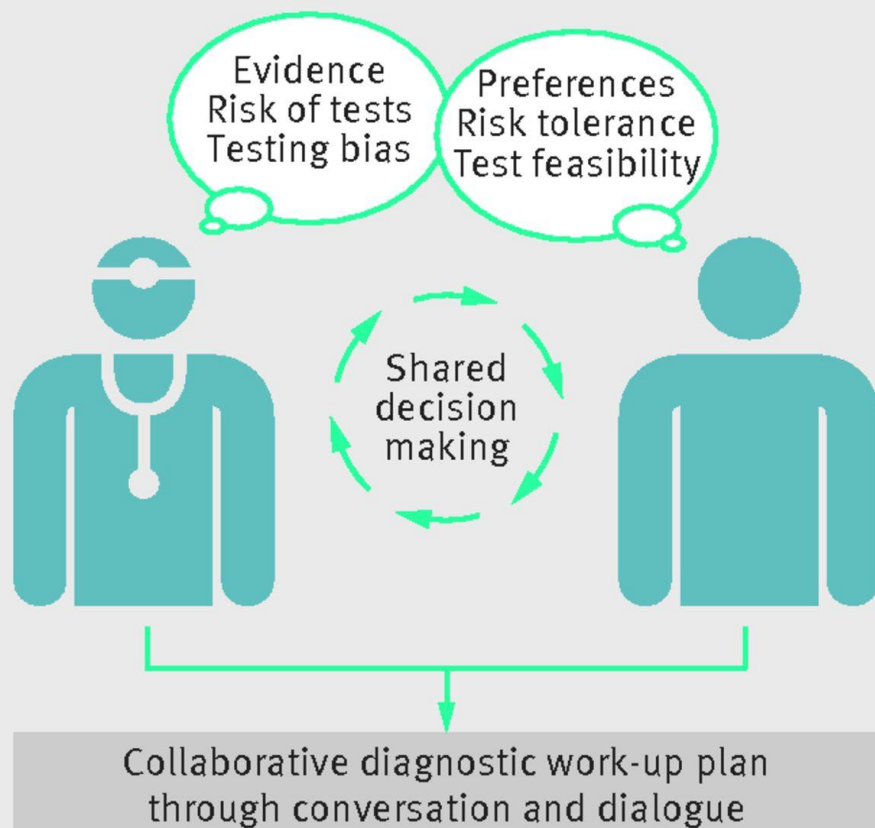

Localised prostate cancer

Key:

✓ preferred treatment

◆ treatment option

✗ not recommended

Table 2 Treatment and management options for men with localised prostate cancer.

| | | Low risk | Intermediate risk | High risk |
|---|-----------------------------------|----------|-------------------|-----------|
| Watchful waiting | | ◆ | ◆ | ◆ |
| Active surveillance | | ✓ | ◆ | ✗ |
| Radical treatments | Prostatectomy | ◆ | ✓ | ✓* |
| | Brachytherapy | ◆ | ◆ | ✗ |
| | Conformal radiotherapy† | ◆ | ✓ | ✓* |
| | Cryotherapy | ✗‡ | ✗‡ | ✗‡ |
| | High-intensity focused ultrasound | ✗‡ | ✗‡ | ✗‡ |
| * Offer if there is a realistic prospect of long-term disease control | | | | |
| † Conformal radiotherapy should be given at a minimum dose of 74 Gy (at a maximum of 2 Gy per fraction) | | | | |
| ‡ Unless as part of a clinical trial comparing use with established interventions | | | | |

A non-marketer's view of consumer engagement

- Create useful content
- Develop a tremendous user experience
- Humanize your brand
- Listen and respond to feedback

The Customer Value Exchange Model

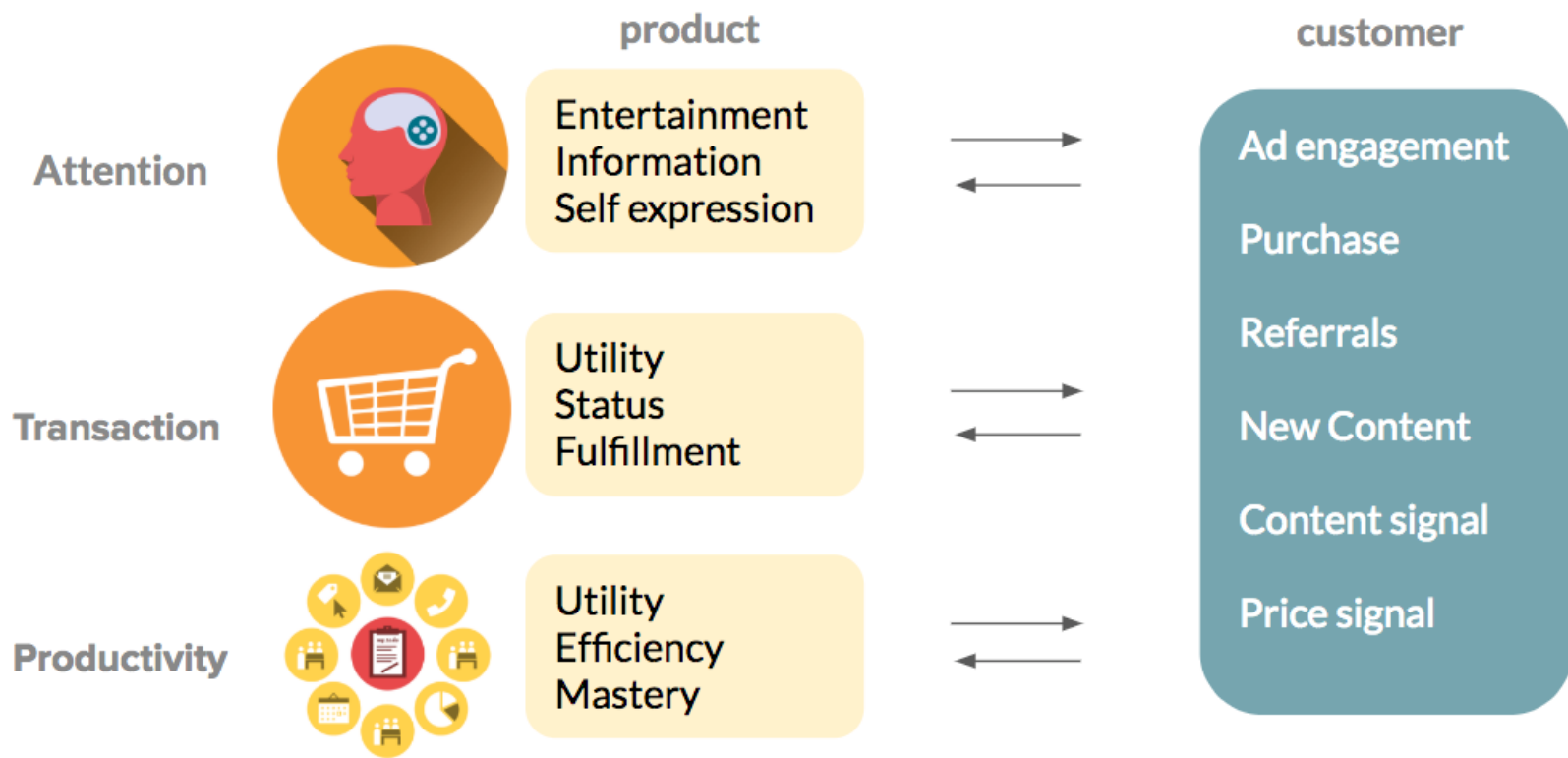

Stood up

I haz been

Percent who say they use the internet or smartphone to do these tasks at least a few times a year

Survey of U.S. adults, Aug. 16-19, 2019

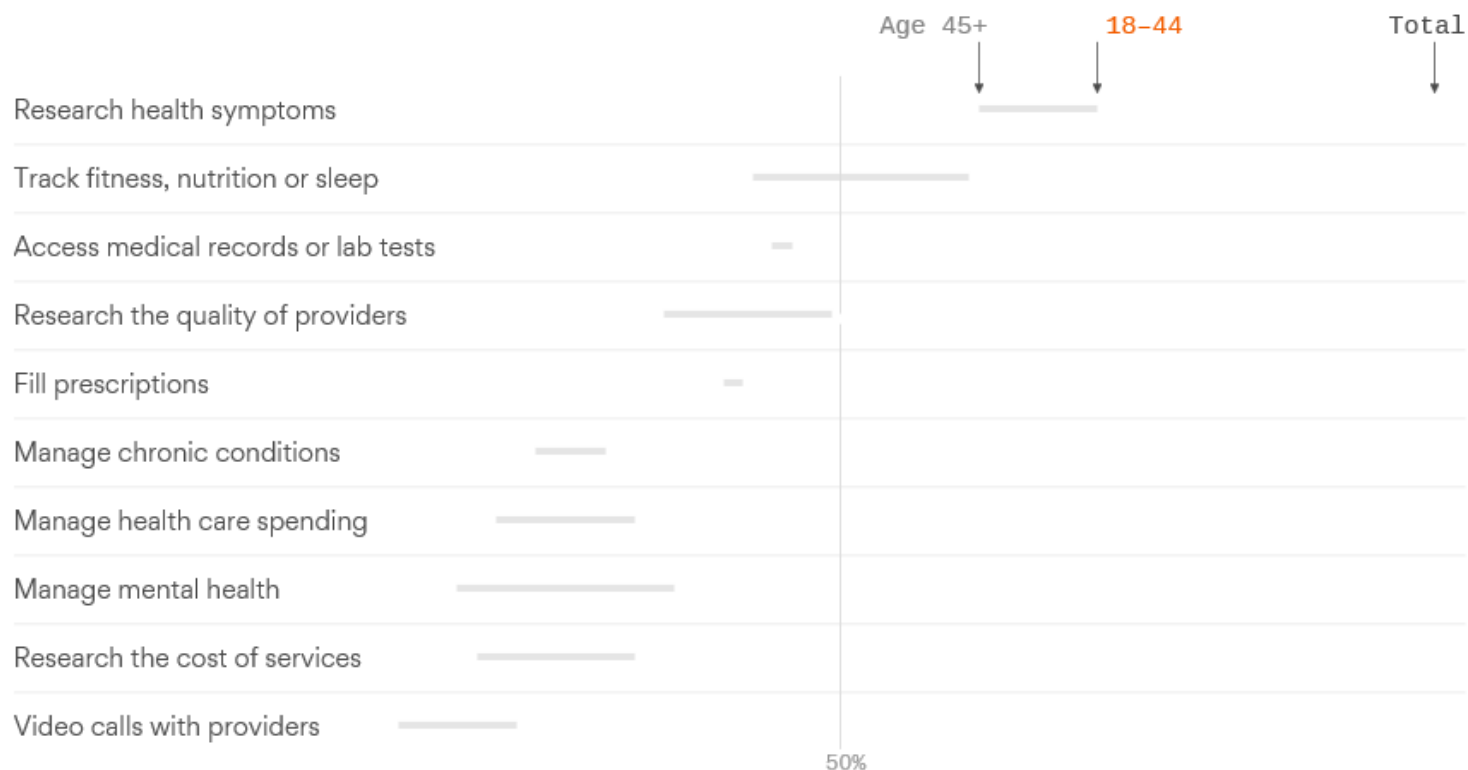

Data: Kaiser Family Foundation Health Apps and Information Survey; Chart: Andrew Witherspoon/Axios

Table. Sample of Direct-to-Consumer Telemedicine Companies

| Company | Examples of Issues Addressed | Capital Raised (in Millions), \$ ^a | Quotes From Website |
|-----------------|---|---|--|
| Curology | Acne | 20.7 | "It's easy as uploading a no-makeup selfie, and in just a few days you have a customized cream delivered right to your door." |
| Hims | Erectile dysfunction, premature ejaculation, hair loss, cold sores, genital herpes, performance anxiety, sleep | 197.0 | "Thanks to Hims, men now have easier, more affordable access to the prescriptions, products and medical advice they need. Especially about the things they find hard to talk about." |
| Keeps | Hair loss | 23.0 | "Doctor-supported, FDA-approved." "Delivered to your door." "Half the cost." |
| Lemonaid Health | Erectile dysfunction, urinary tract infection, sinus infection, cold sores, smoking cessation, acid reflux, acne, influenza | 21.7 | "We're an online doctor's office. After a consultation, get medicines delivered by our partner pharmacy or pick them up at a local drug store." |
| Nurx | Birth control, HIV screening, pre-exposure prophylaxis | 41.4 | "Get your prescriptions and home testing kits delivered right to your door. No hassle, no big spend. With automatic refills and renewals so you're always covered." |
| Roman | Erectile dysfunction, premature ejaculation, hair loss, genital herpes, cold sores | 91.1 | "E.D. meds prescribed online, delivered to your door." |
| The Pill Club | Birth control | 68.1 | "We're on a mission to be a trusted healthcare partner for women, empowering them through access, choice, and education." |

^a Data collected by Pitchbook (<https://pitchbook.com/media>).

Willingness to receive
care virtually

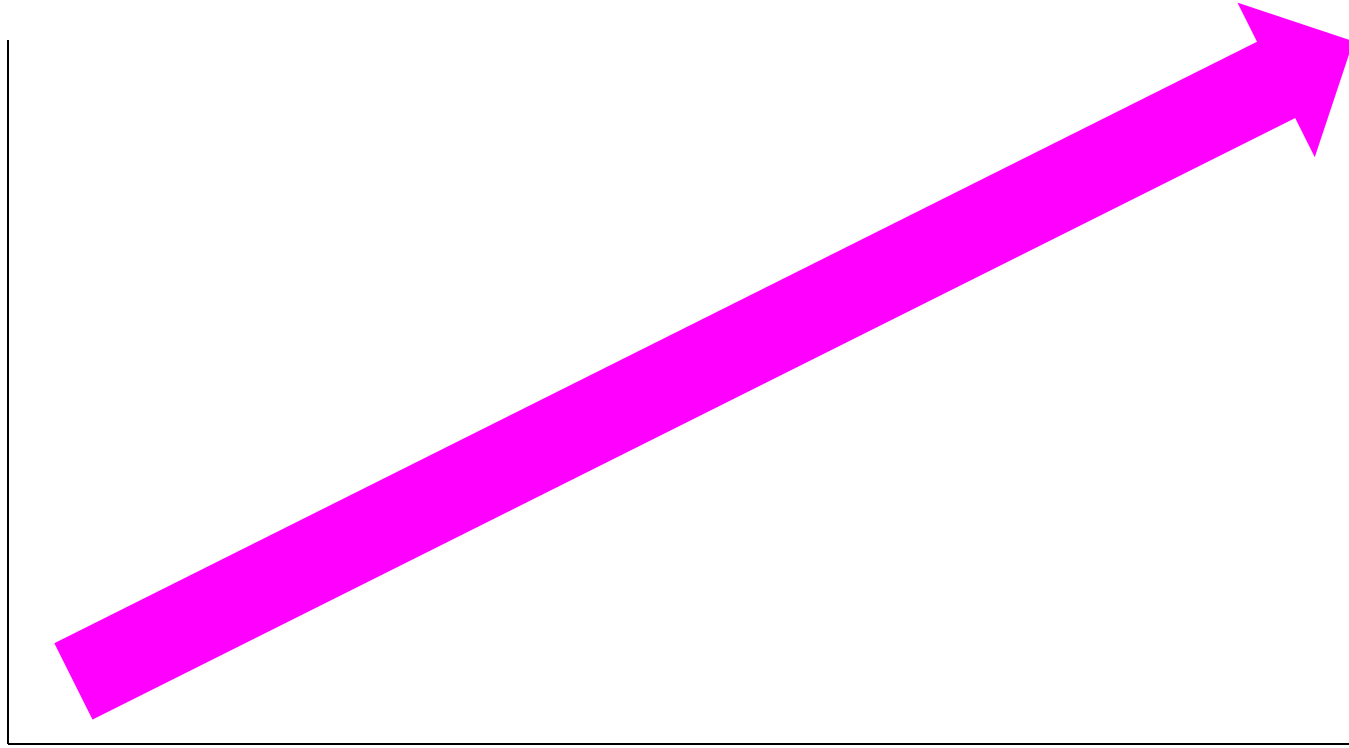

Diagnostic/treatment plan confidence/commitment

Playing to our strengths

- Interactions with experts to increase trust in diagnostic/treatment plan
- Interactions with other members of the team to implement the diagnostic/treatment plan

Playing to our strengths

- Interactions with experts virtually (after initial face-to-face evaluation) to increase trust in diagnostic/treatment plan
- Interactions with other members of the team (or a bot or an algorithm) to implement the diagnostic/treatment plan





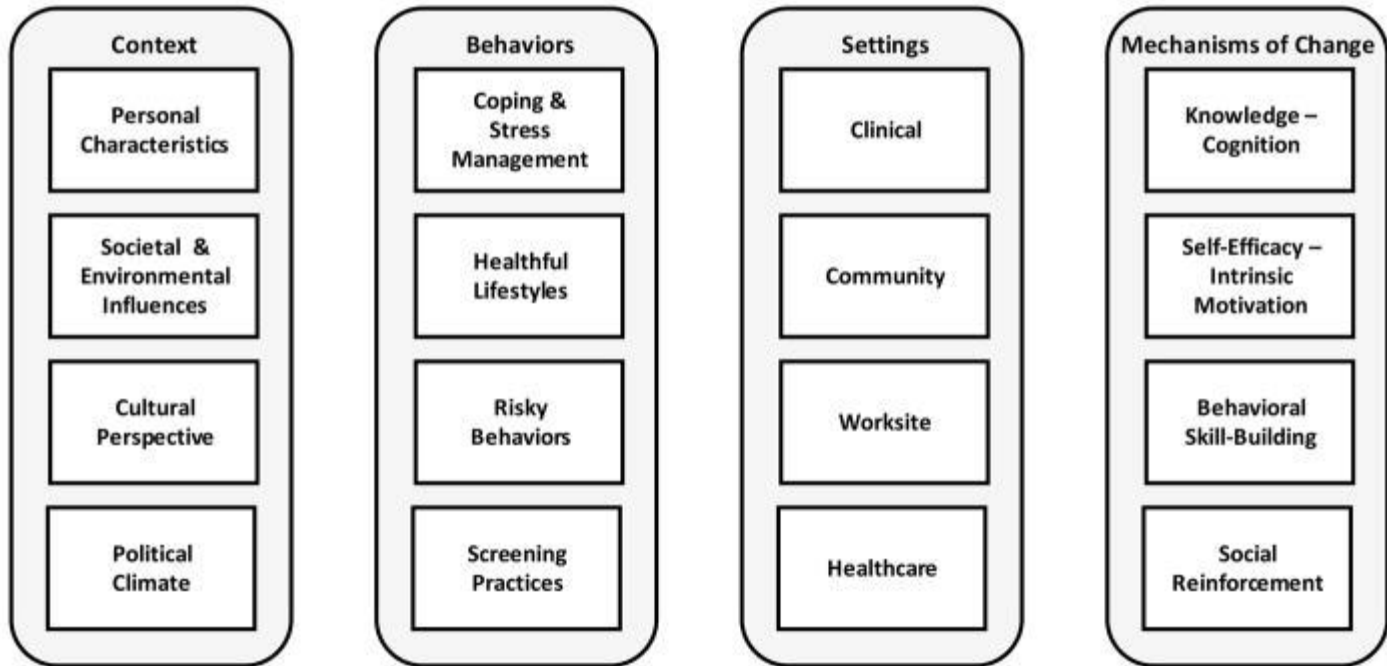

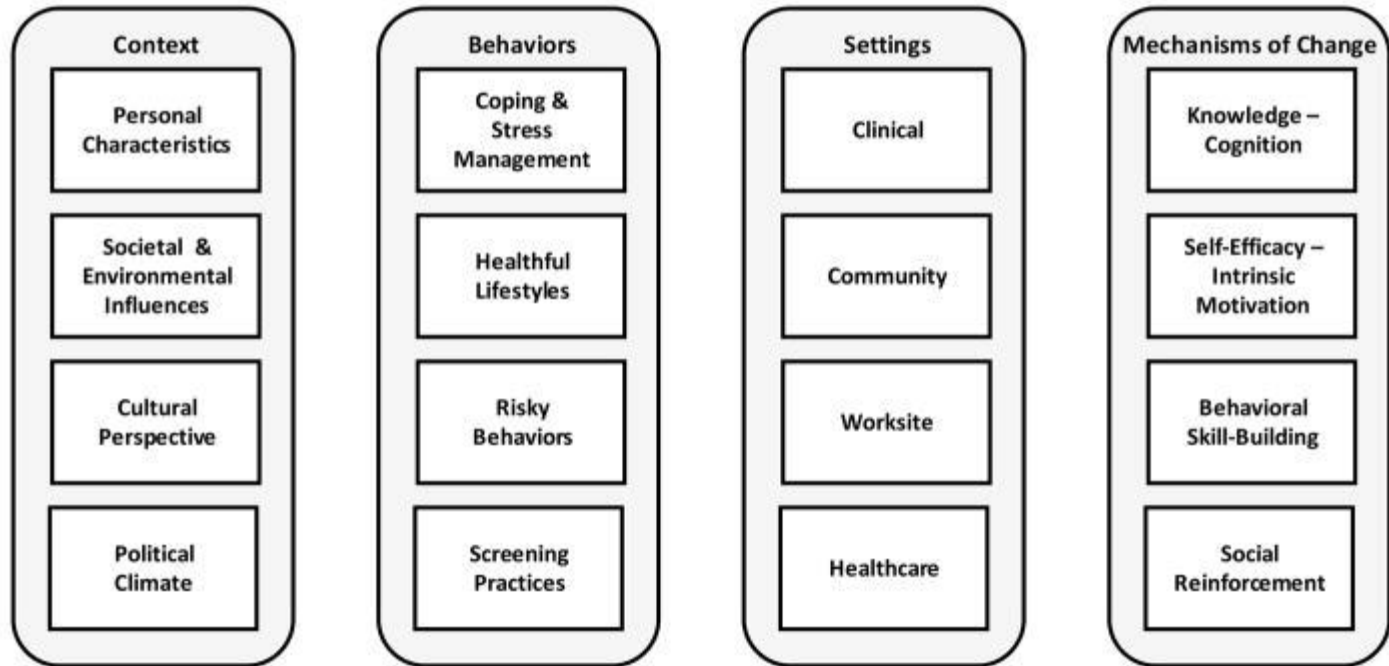

Trans-theoretical Model of Change



Adapted from Prochaska and Di Clemente's cycle of change model.

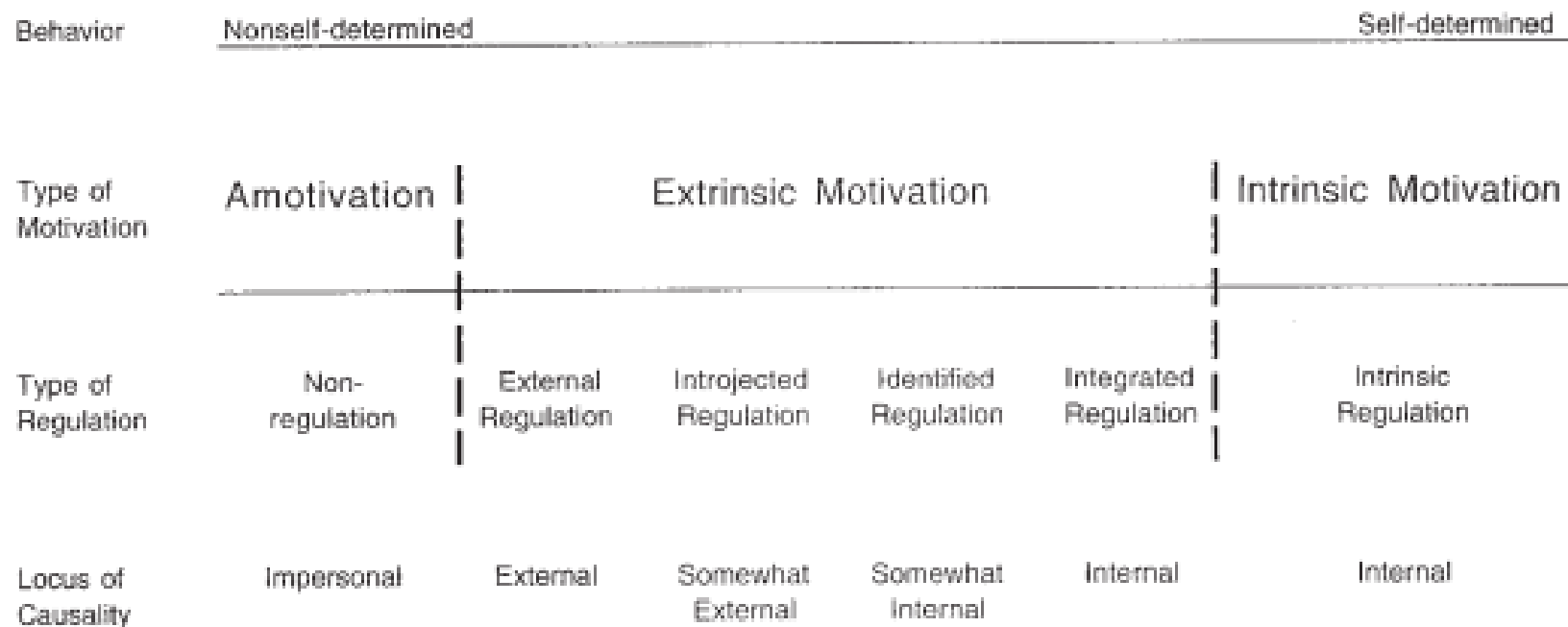

Figure 1. *The self-determination continuum, showing the motivational, self-regulatory, and perceived locus of causality bases of behaviors that vary in the degree to which they are self-determined.*

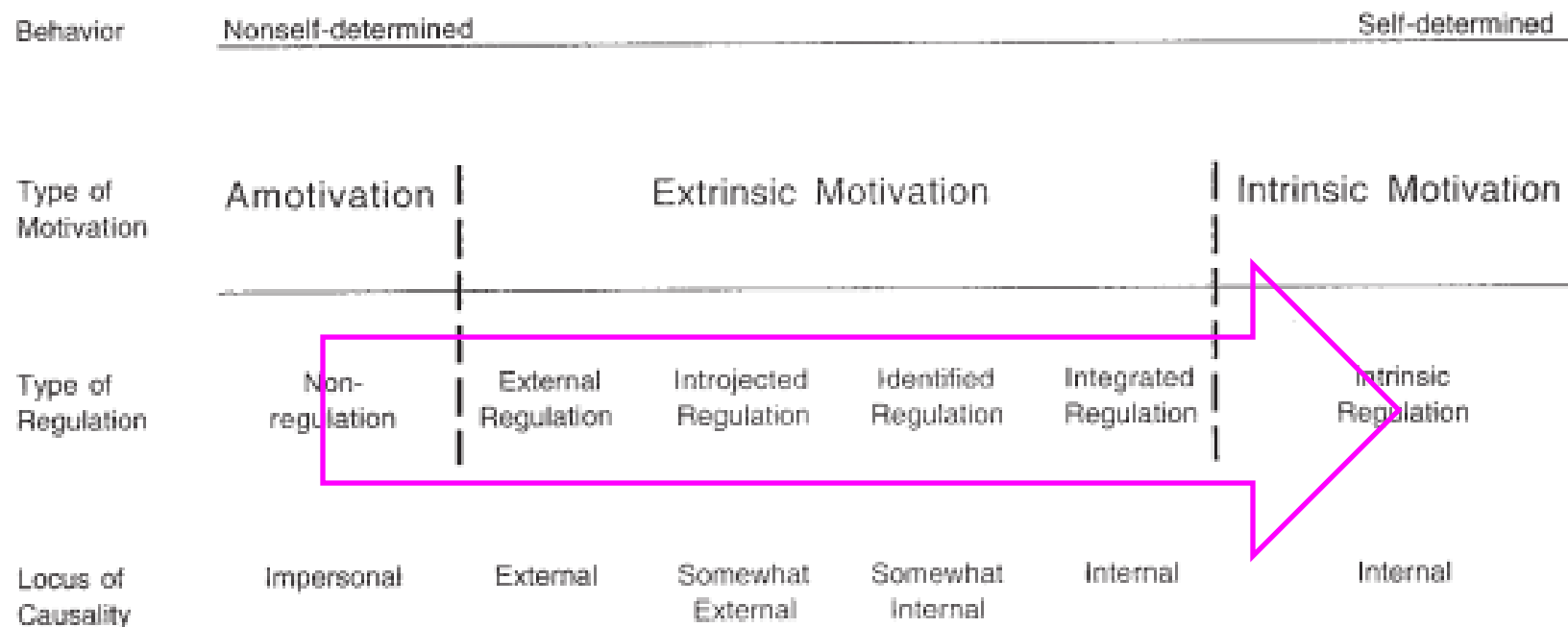
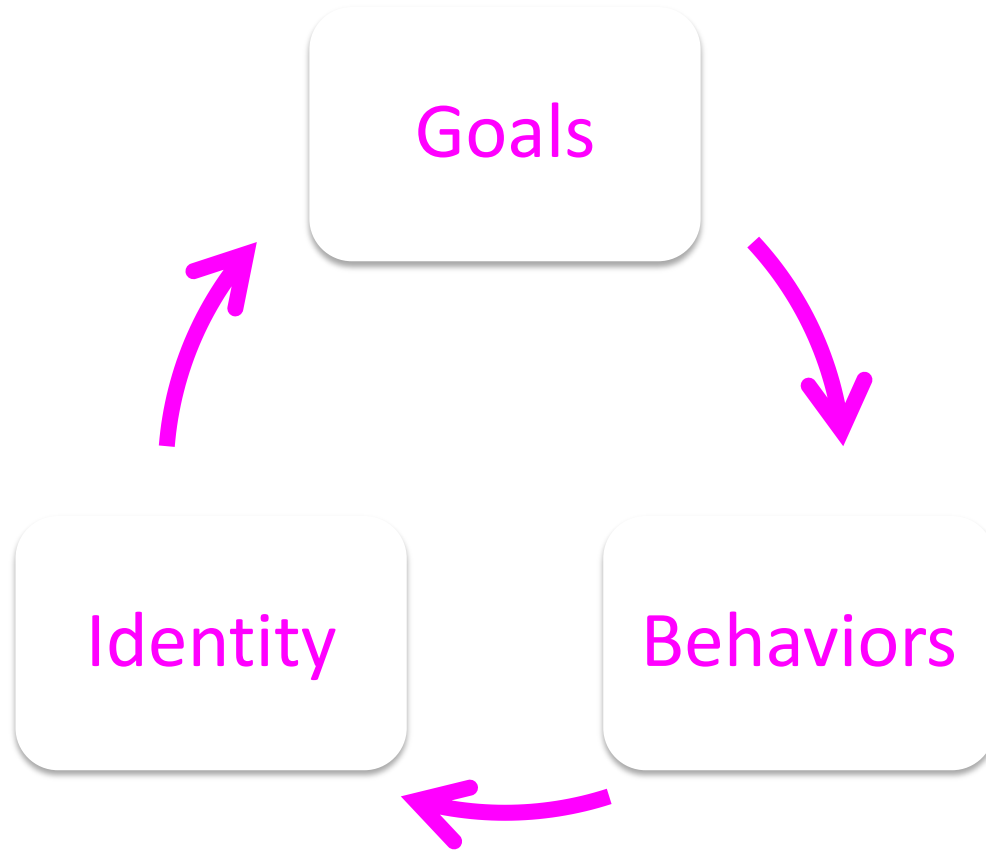
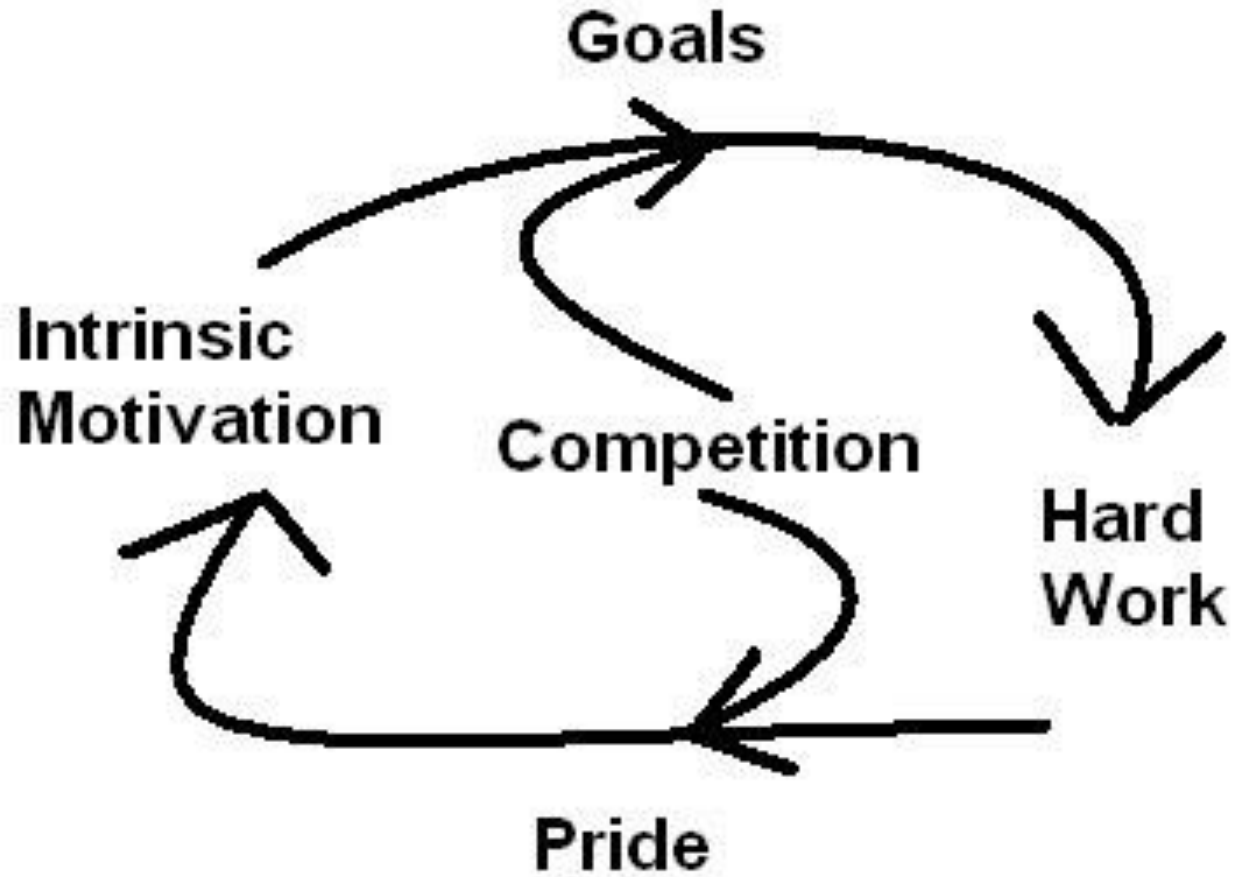

Figure 1. *The self-determination continuum, showing the motivational, self-regulatory, and perceived locus of causality bases of behaviors that vary in the degree to which they are self-determined.*







Excerpt from the "How to
Talk to Kids about
Anything" podcast with
Dr. Robyn Silverman
DrRobynSilverman.com

"We need to help kids gain a healthy sense of self-motivation in between the extremes of 'excessively driven' and 'what's the point in trying?'"

William Stixrud, PhD

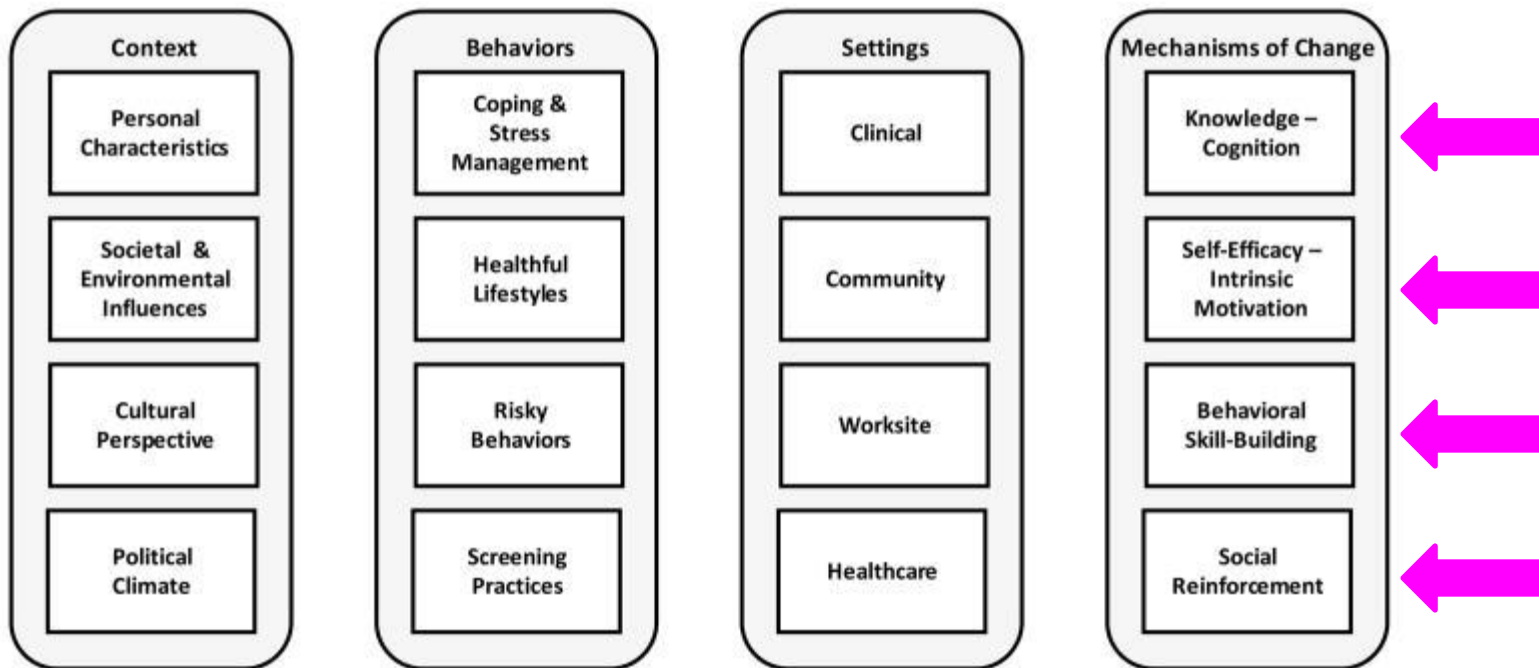
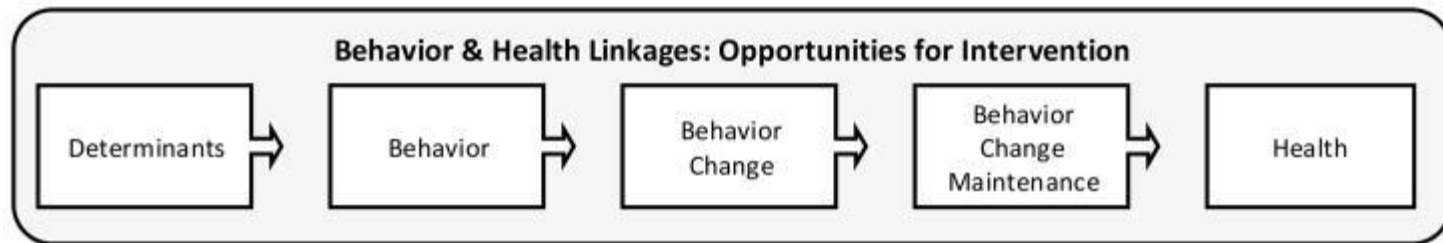

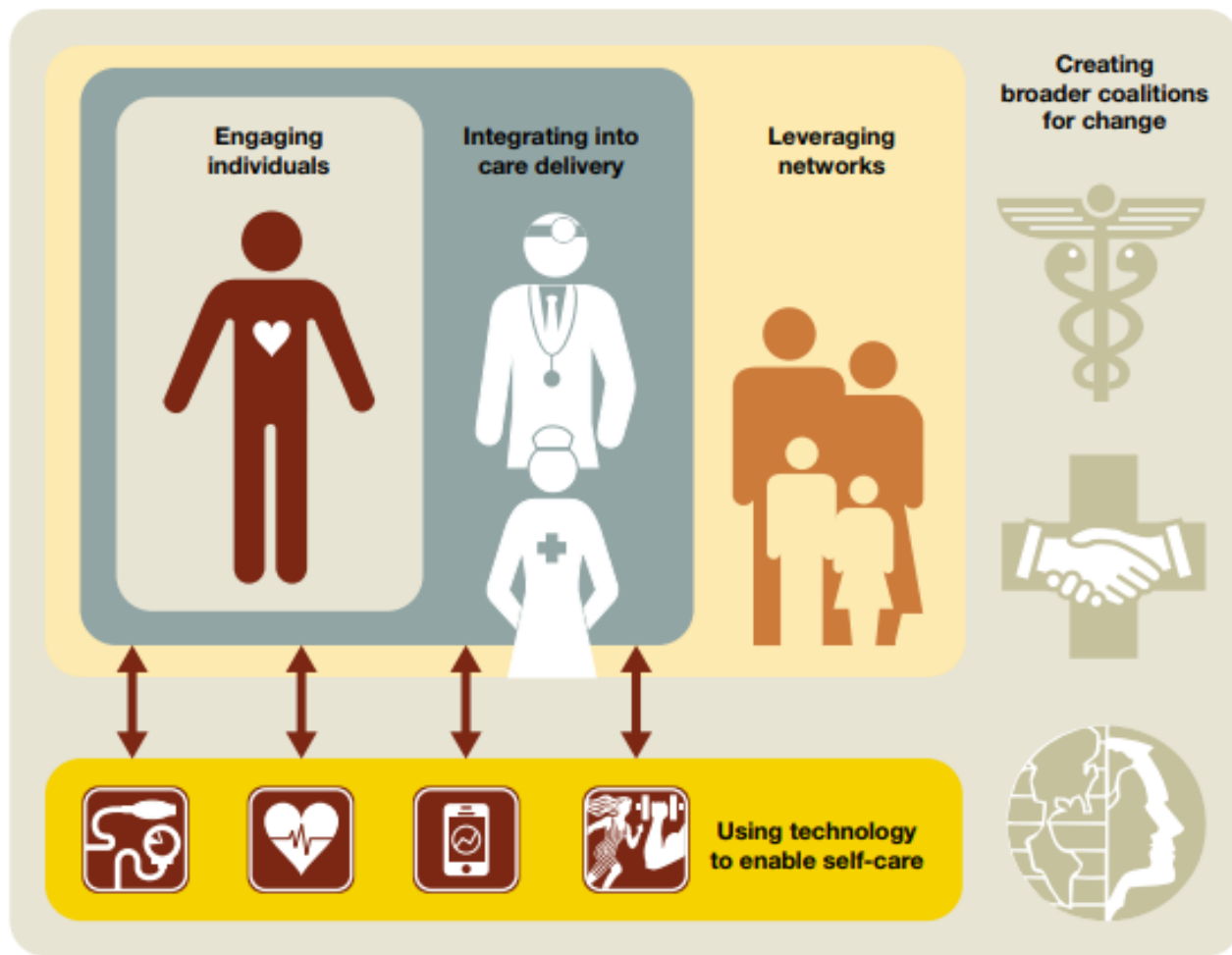

Key Information and Communication Technology Capabilities

- Collection and Display of Information
- Customization of Information
- Education
- Mediation of Communication
- Support of Workflows and Activities
- Framing and Support of Decisions
- Social Coordination
- Optimization of Resource Allocation
- Identification of Patterns and Anomalies
- Prediction of Outcomes

Key Information and Communication Technology Capabilities

- Collection and Display of Information
- Customization of Information
- Education
- Mediation of Communication
- Support of Workflows and Activities
- Framing and Support of Decisions
- Social Coordination
- Optimization of Resource Allocation
- Identification of Patterns and Anomalies
- Prediction of Outcomes

What were we talking about again?

- We are not getting the best value for our healthcare dollar (life expectancy, quality-of-life)
- Health behaviors are a big part of chronic disease
- Current health IT offerings aren't strongly engaging consumers
- Patient confidence/trust in medical plan may support virtual care

What were we talking about again? (2)

- Doing more to increase patient adoption
 - Direct-to-consumer is not enough
 - Self-determination theory >> Transtheoretical model
 - Expand our current deployments of information and communication technology capabilities

Thank you

[linkedin.com/in/goelanupam](https://www.linkedin.com/in/goelanupam)

anupam.goel@uhc.com